

B/26130/286/98
Planning Permit No.

APPROVED
SUBJECT TO THE CONDITIONS IN
THIS OFFICE LETTER.

B2/12454/98 Date 8/1/98

FOR MEMBER SECRETARY
CHENNAI METROPOLITAN
DEVELOPMENT AUTHORITY
CHENNAI-600 098.

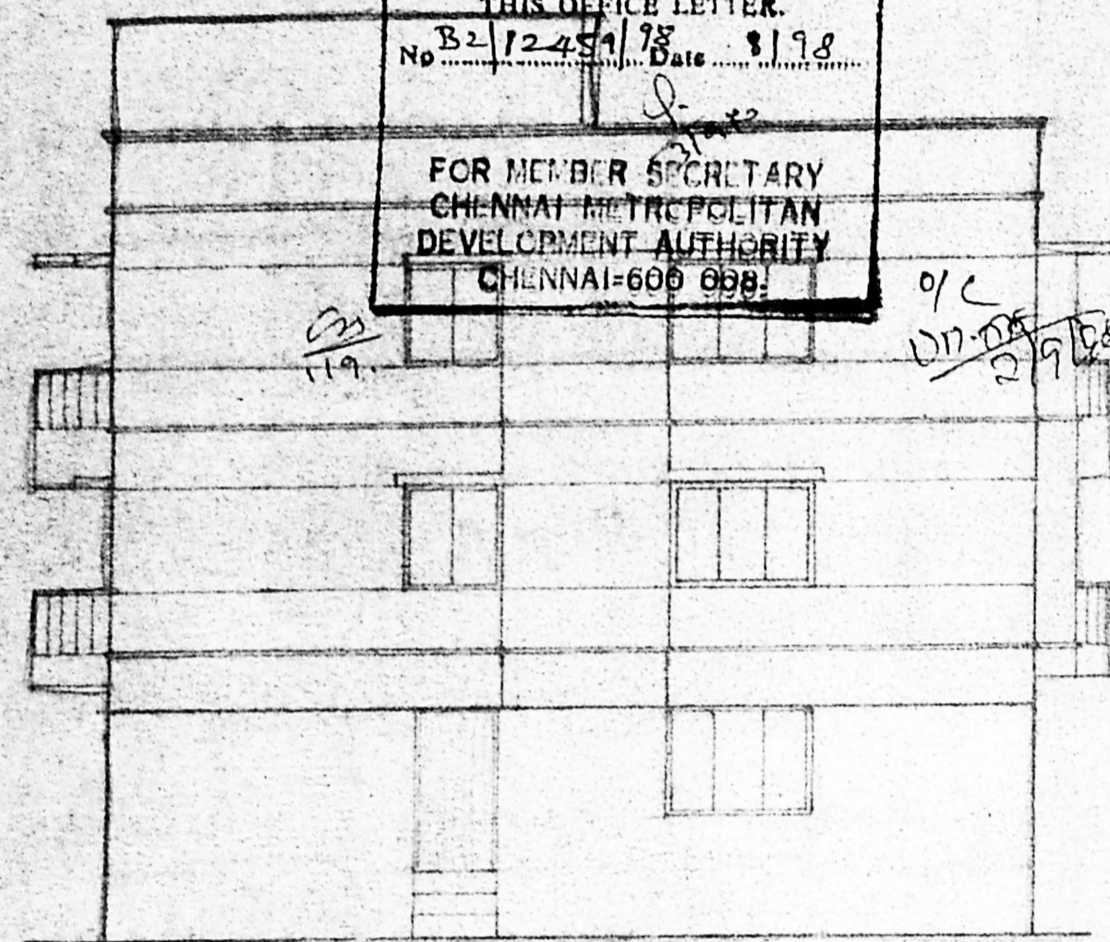

FRONT ELEVATION⁰⁰⁰

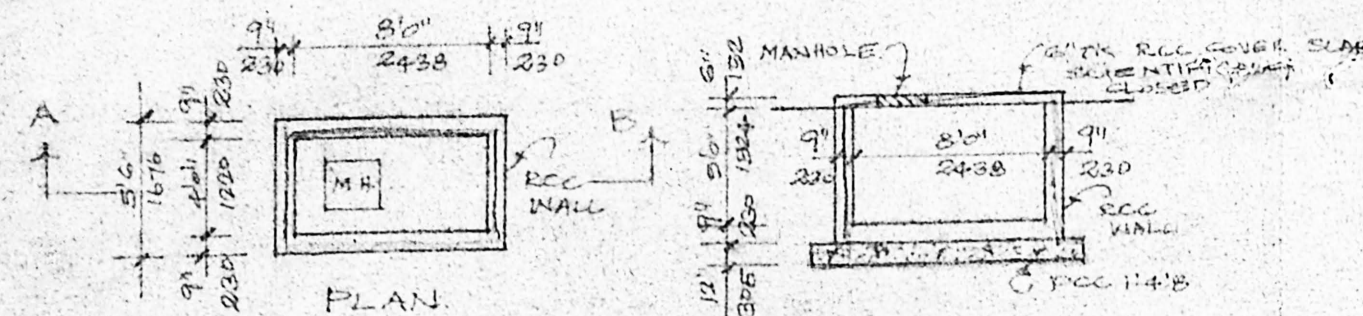

SUMP DETAIL SECTION: A-B

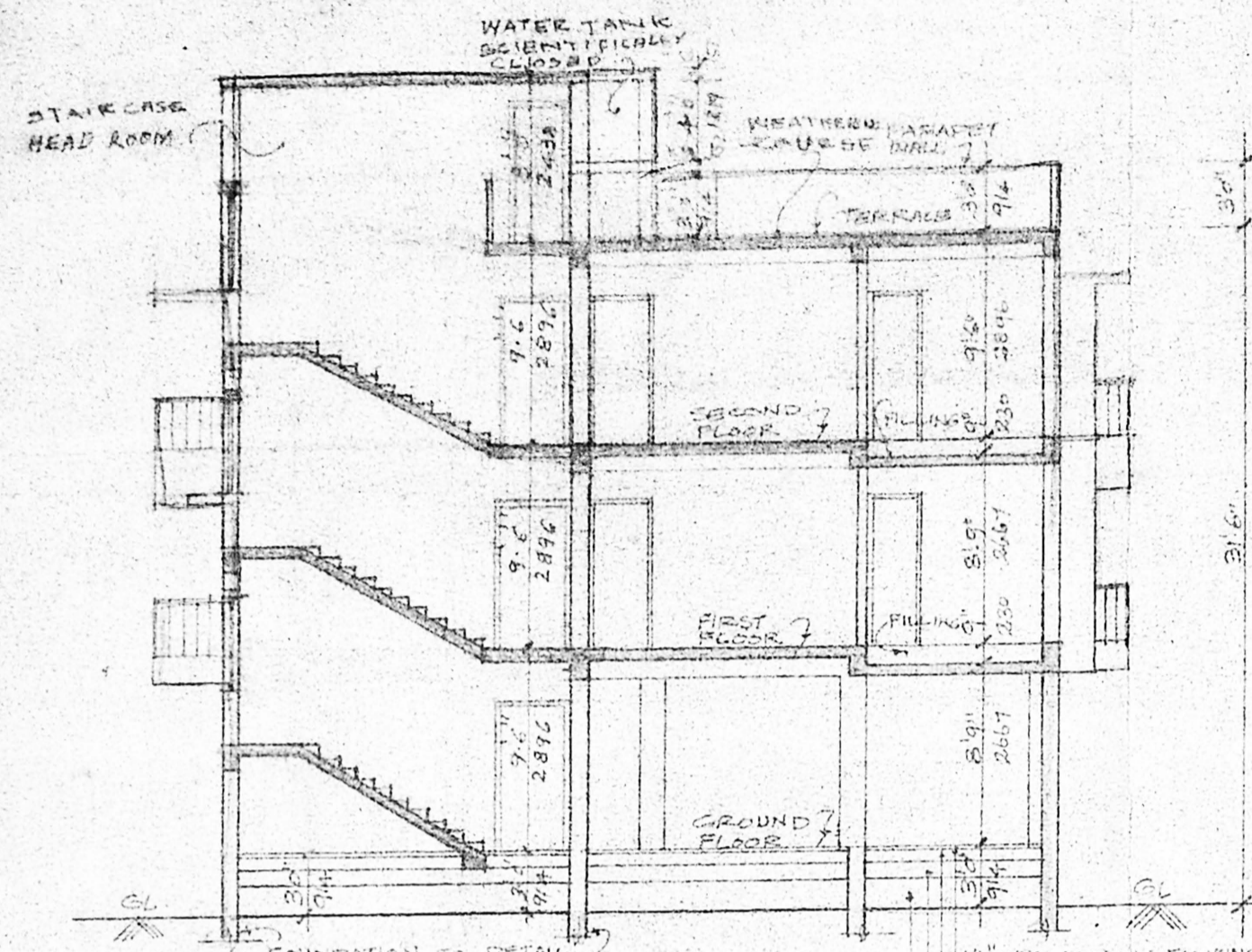

SECTION: X-X000

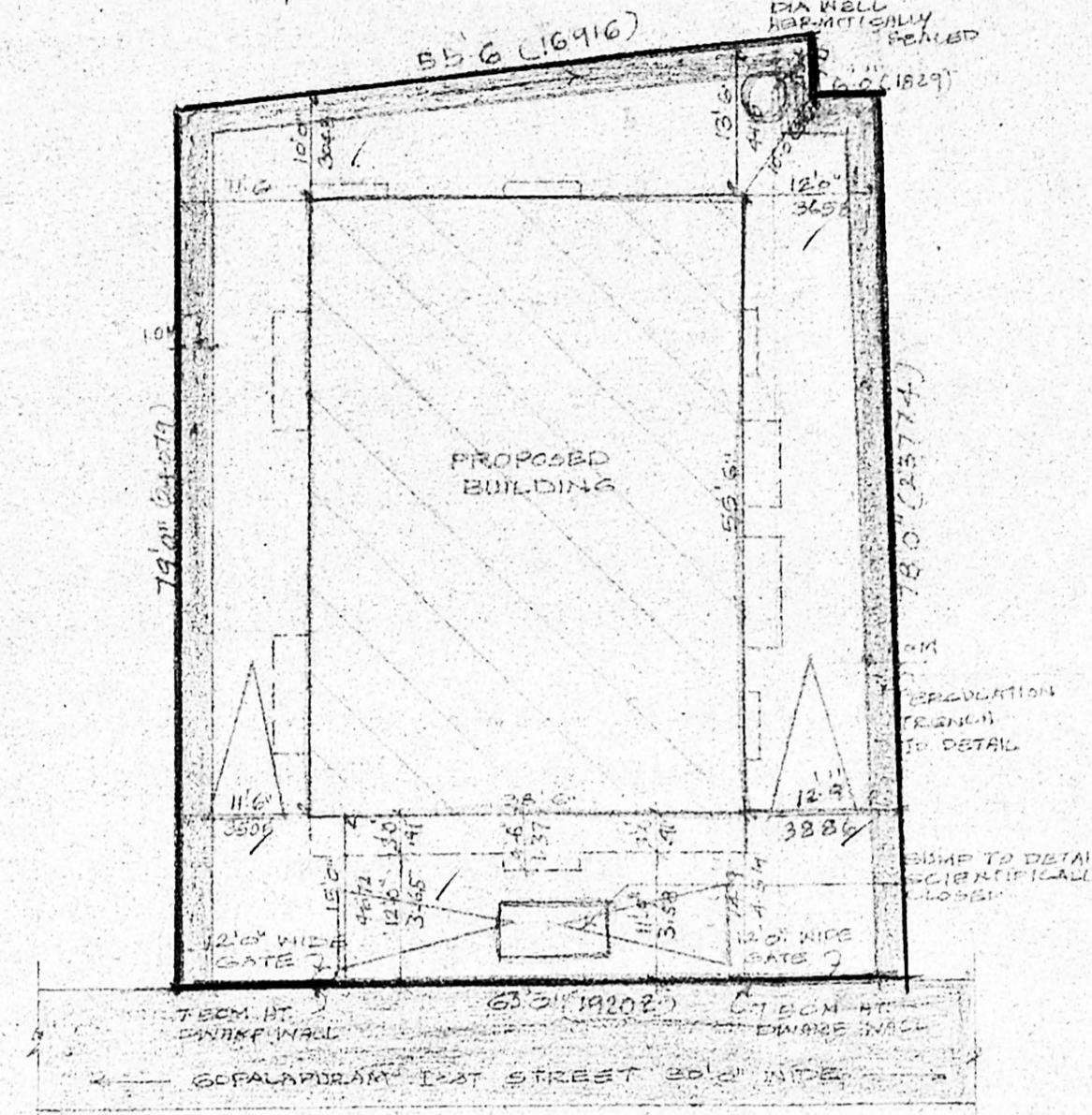
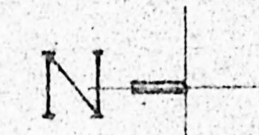

SITE PLAN.
(SCALE: 1"=100')

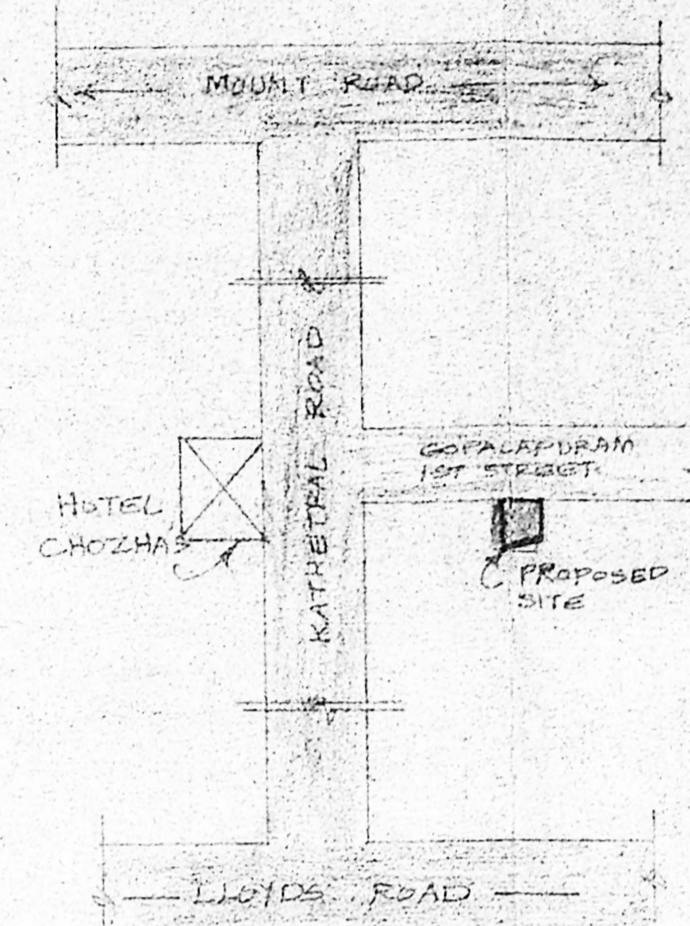

KEY PLAN⁰⁰⁰
(SCALE: 1"=100')

PROPOSED RESIDENTIAL
FLATS AT DOOR NO.3,
GOPALAPURAM 1-ST STREET,
GOPALAPURAM, CHENNAI-600086
BLOCK NO.4 R.S.NO.53/11, 53/16;
R.S. NO. 69/41, MYLAPORE

DIVISION
CMDA (B)/1 No. 1
C.No. B2/12454/98

Ass: _____
FOR: D. SANTHAKUMARI
P.A. D. SUSHILA
20/7.
AP. _____ D.P. _____

GROUND FLOOR	2436.35	176.56
FIRST FLOOR	2424.975	225.36
SECOND FLOOR	2424.975	225.36
TOTAL AREA	6986.50	627.28
SITE AREA	4332.00	447.07

SPECIFICATIONS

COLUMN FOOTING FOUNDATION LAID OVER THE SAND FILLING AND RCC PILES THAT ALL COLUMNS ARE CONNECTED WITH PLINTH BEAMS AND FLOOR BEAMS. RCC IS LAID OVER THE SAND FILLING FOR MASS FLOORING BRICKWORK IN BASEMENT AND SUPER STRUCTURE WITH CM 15 MIX. RCC 1:2 MIXED LINTEL LAID OVER THE DOORS WINDOWS AND OPENINGS JOINTS ARE MADE IN STEEL OR FIRST CLASS TEAKWOOD. ALL WALLS AND CHIMNEYS ARE PLASTERED WITH CM 15 MIX. ROOFING SHALL BE DONE WITH CORRUGATED GALVAZIN AND IN PROGRESS MIX AND SLOPE WITH WATER PROOFING COMPOUND.

SCHEDULE OF JOINERY

MD MAIN DOOR	3'6" x 7'0" (1087x2134)
D DOOR	3'0" x 7'0" (914x2134)
D1 DOOR	2'6" x 7'0" (762x2134)
FD FRENCH DOOR	3'0" x 7'0" (914x2134)
FD FRENCH DOOR	3'0" x 7'0" (914x2134)
O OPEN	3'0" x 7'0" (914x2134)
W WINDOW	4'0" x 4'0" (1219x1219)
W WINDOW	4'0" x 4'0" (1219x1219)
V VENTILATOR	2'0" x 3'0" (609x914)
W WINDOW	3'0" x 6'0" (914x1828)
W/B WARDROBE	

COLOUR INDEX:

PROPOSED BUILDING	[Symbol]
SITE BOUNDARY LINE	[Symbol]
EXISTING ROAD	[Symbol]

SCALE: 1"=30' DATE: 8-3-98

DRN CHKD:

OWNER

MR. S. M. PABIL (POWER AGENT)

LICENSED SURVEYOR:

G. SUBBA RAO, B. Arch. A.I.E.A.
Registered Architect 201/97
COA REG. OR/14/1983
Block II, Group II, Floor II,
1, Ramakrishna P.O.
MADRAS, CHENNAI - 600 017

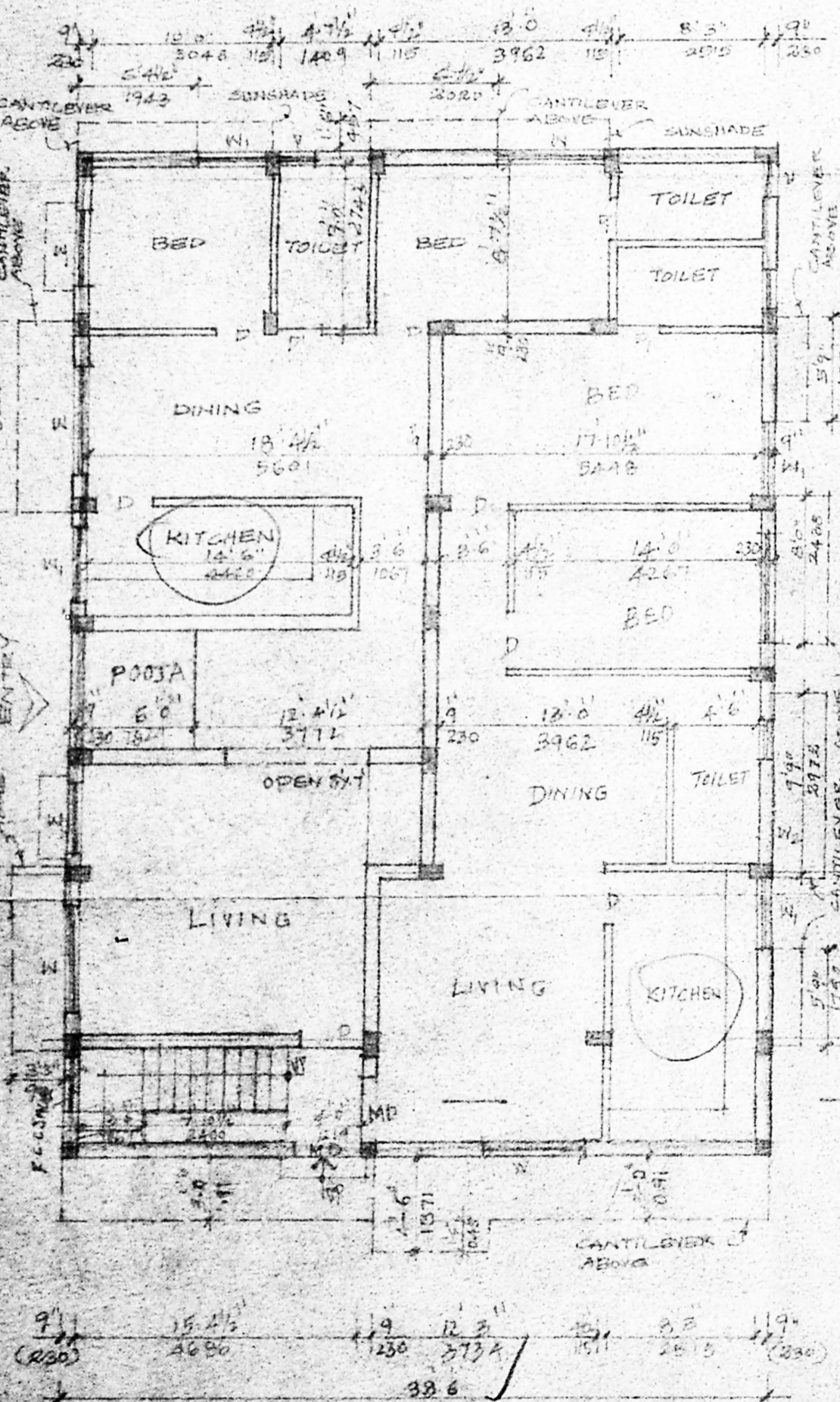

GROUND FLOOR PLAN⁰⁰⁰

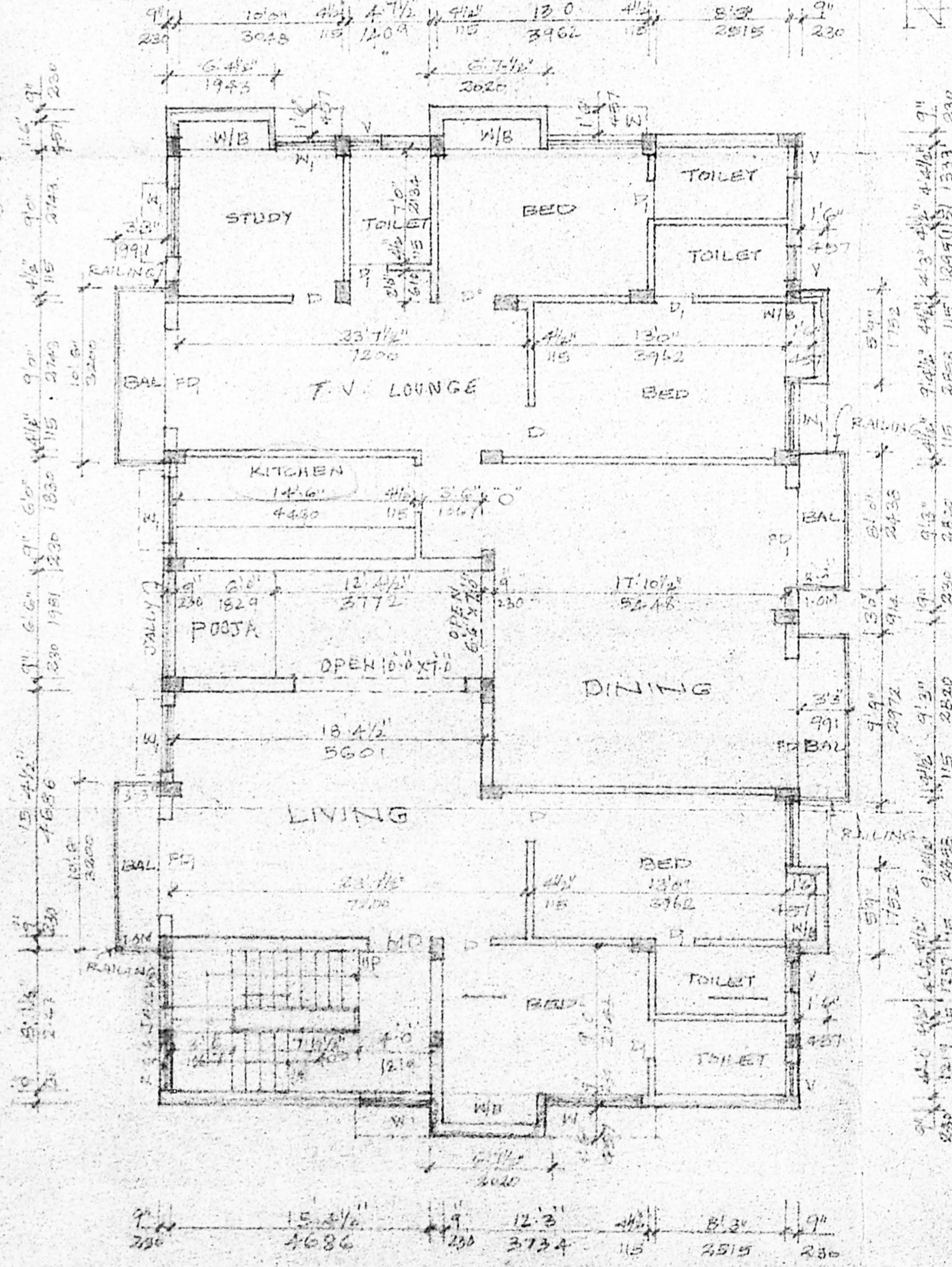

TYPICAL FLOOR PLAN⁰⁰⁰
(FIRST AND SECOND FLOORS)

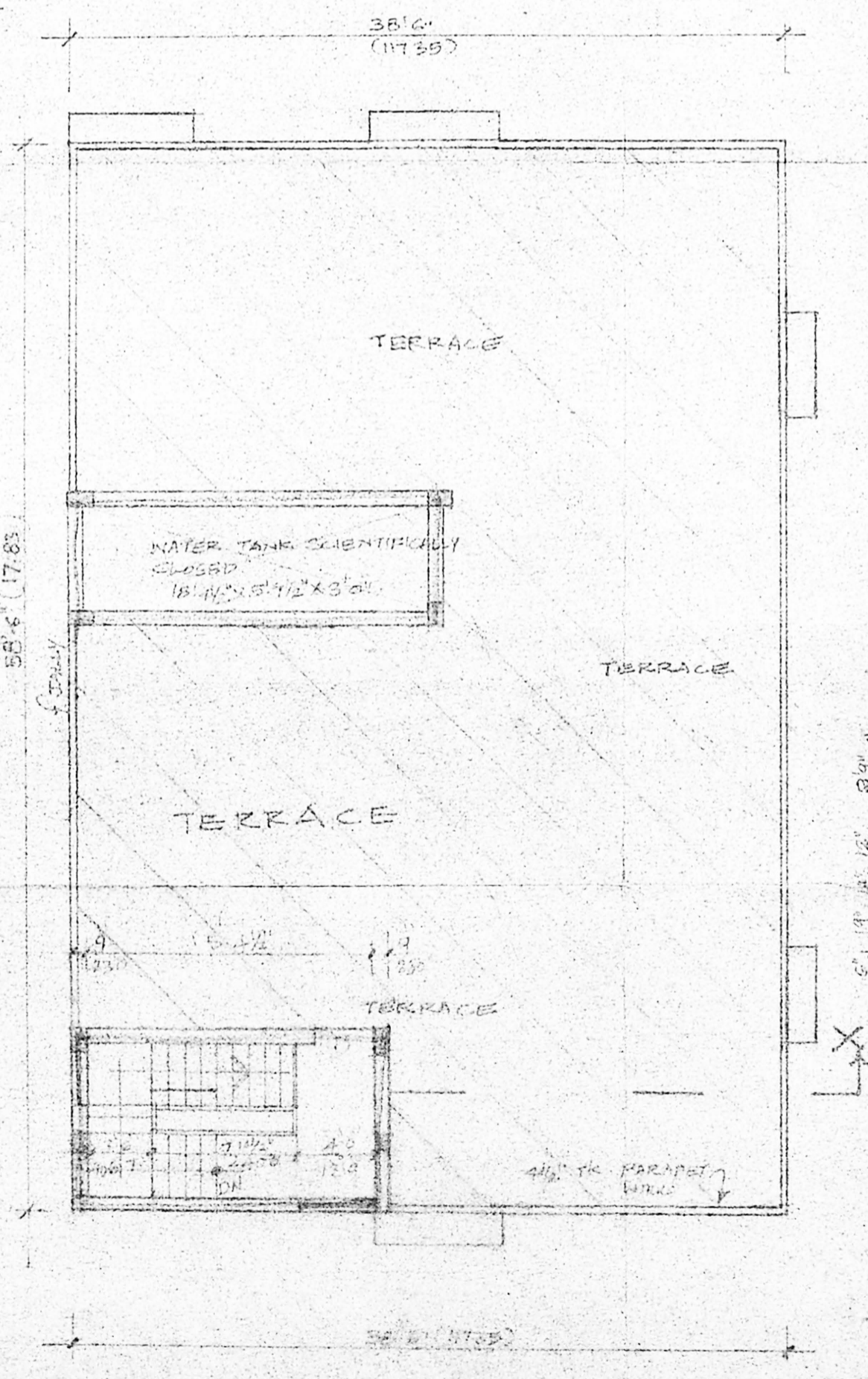

TERRACE FLOOR PLAN

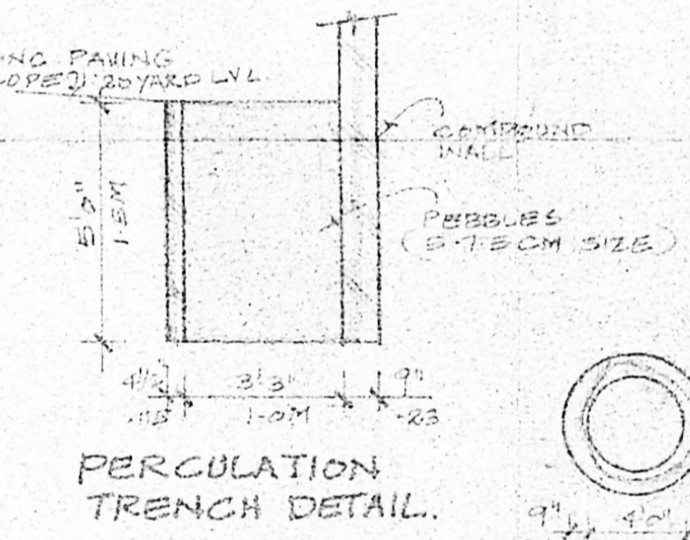

PERCOLATION TRENCH DETAIL.

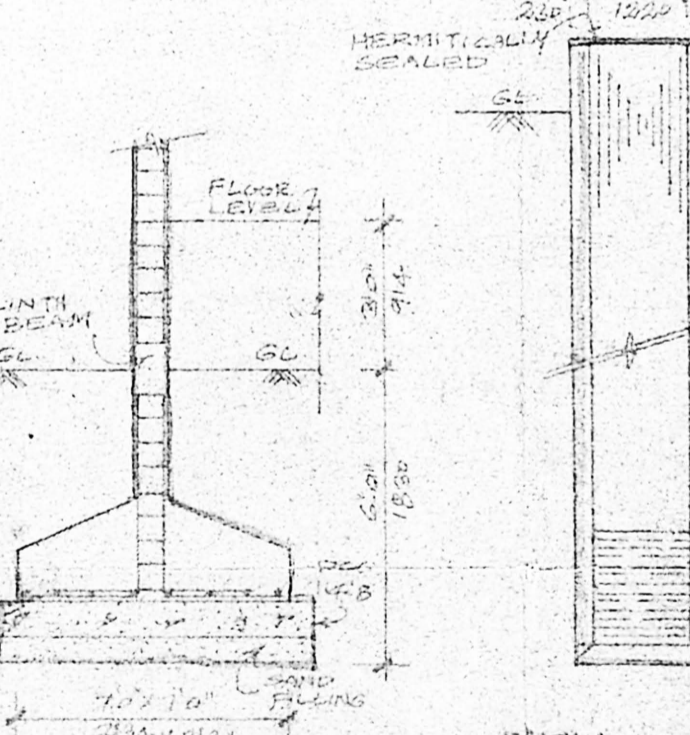

WELL DETAIL.
(HERMETICALLY SEALED)

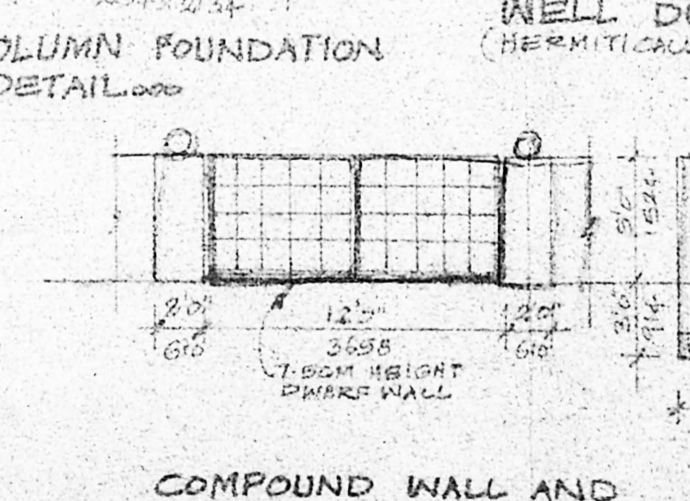

COMPOUND WALL AND GATE DETAIL.